



**to a**  
**Meeting between**  
**JAMB & CBT Centre Proprietors**

**Wednesday, 8<sup>th</sup> November, 2017**



# **JAMB continues to partner with CBT Centres to:**

- ✓ **Get the job done**
- ✓ **Empower the civil society**
- ✓ **Provide IGR for CBT centres**
- ✓ **Provide service to the youths**
- ✓ **Provide digital literacy to the public**
- ✓ **Incentivizing the private sector to invest in CBT Infrastructure**
- ✓ **Provide credible partners in our CBT centers to deliver examination**





# Summary of Payment System for the 2017 UTME

- ✓ For the 2017 Registration exercise, ePINs were sold through Banks and partner Institutions
- ✓ JAMB implemented a central ePIN vending system
- ✓ Other channels employed included switches like Remitta & Interswitch
- ✓ ePINs were sold at N5,200 to Partners & N5,500 to candidates
- ✓ Banks were also asked to deploy mobile teams to all accredited CBT Centers



# Summary of Registration System for the 2017 UTME

- ✓ **10 fingers were captured for every candidate**
- ✓ **One Access Code allowed up to 100 registration points**



**most of you did not do it!!!**



# **Accredited CBT Centres Observed/Abuses for the 2017 UTME**

- ✓ **Extortion of candidates – charging fees above the approved rate**
- ✓ **Subletting Access Codes to cyber cafes**
- ✓ **Going outside their States to register candidates**
- ✓ **Not restricting biometric data capture to the stipulated thumbs thereby encouraging Multiple Registration**
- ✓ **Not utilising 100 access points**
- ✓ **Usage of CBT centre emails for candidates**
- ✓ **Usage of CBT Centre mobile number for candidates**



**For the Coming Examination**

**2018**



# Additional Accreditation Requirements

- ✓ **There are new guidelines and directions**
- ✓ **what you should do**
- ✓ **When to do it**
- ✓ **How to do it**
- ✓ **Where to do it**
- ✓ **Who to do it**





# New Accreditation Requirements

- ✓ **All CCTV Systems must be wired. No more wireless CCTV Systems**
- ✓ **Centres are to ensure re-validation of their SIM-serial numbers : supply serial number**
- ✓ **Holding Rooms must be in good proximity to the examination hall & must be adequately sized**
- ✓ **Make-shift CBT centres are **NOT** allowed; all centres must therefore be dedicated CBT centres that are used and maintained as such all year round**





# New Accreditation Requirements cont'd....



- ✓ All centres must have MTN or AIRTEL network coverage.
- ✓ All Centre networks must be powered by Switches. **No hubs allowed**
- ✓ Centres are strongly advised to use static IP addresses rather than Dynamic IP Addressing
- ✓ Conveniences both in the Exam hall and waiting areas will be checked more strictly this year



# New Registration Requirements



- ✓ **No more scanning of Picture.**  
*All pictures will be captured live through USB cameras*
- ✓ **All registration points must have dual screens each facing the operator and candidate.**  
*Candidates must be able to review their data before submission*
- ✓ **Candidate must preview registration before submission**



# New Registration Requirements cont'd...

- ✓ **All centres will be required to capture minimum sample of 20 candidates & create a sample 10 access points which will be monitored centrally**
- ✓ **All registrations require biometric fingerprint authentication to print**
- ✓ **LED table top lights must be provided to improve picture capture at each registration point**





# New Examination Requirements



- ✓ **Downloading of JAMB Custom Browser website & installation on every system before accreditation**
- ✓ **During examination, communication signals from, into and around the examination centre shall be restricted through the use of electronic signal Jammer**
- ✓ **Only 3 persons pre-registered from the CBT Centre will be allowed enter the examination hall in the course of examination**
- ✓ **Centres will be paid based on up-time of the computers (required 250)**



# **New Examination Requirements** cont'd...

- ✓ **Adequate provision of **WALL CLOCKS****
- ✓ **Centres are required to trunk all electrical and network cables**  
(Exposed or flying cables are no longer allowed)
- ✓ **All persons (officials & candidates) are prohibited from bringing any banned item into the examination hall e.g wrist watches, electronic devices, pen/biro**
- ✓ **Provision of up-to-date Antivirus on all systems**

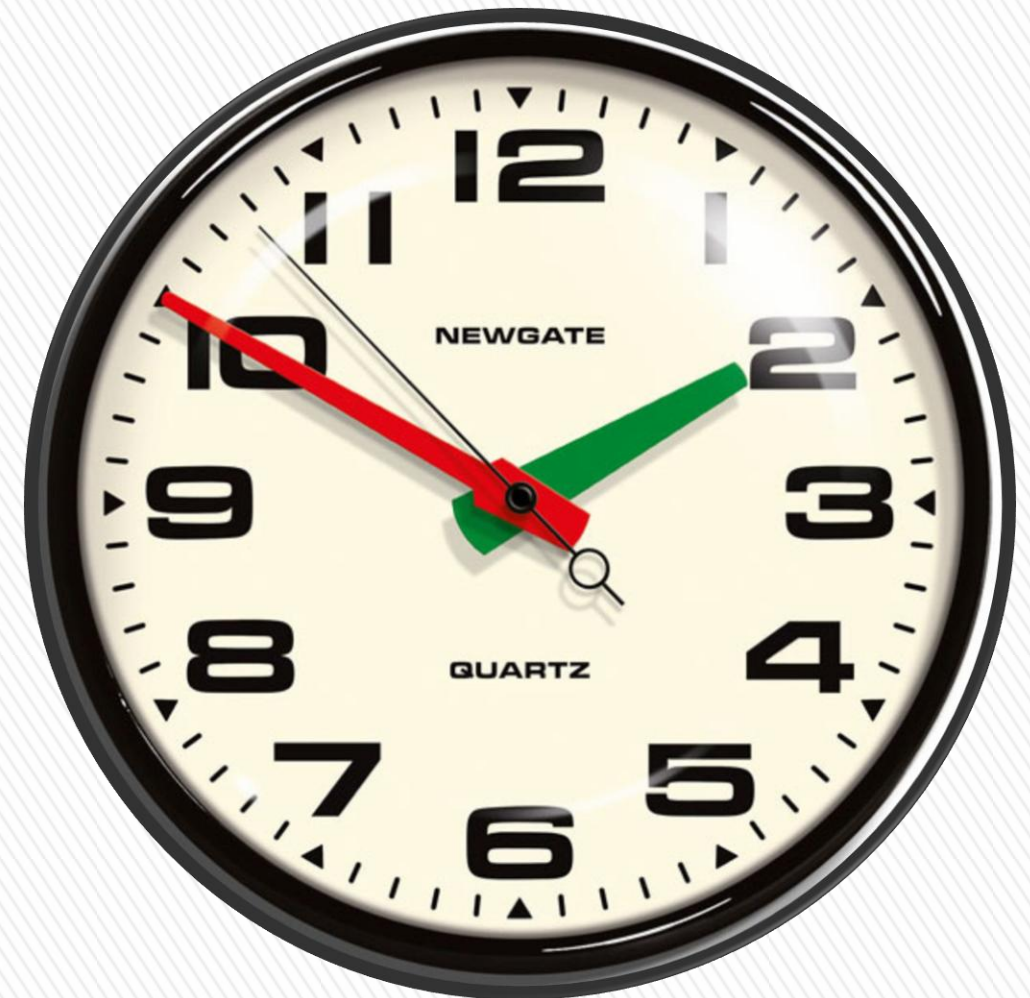

# New Financial Partners



**Mobile Money Operators (MMOs), Microfinance Banks and Special Value Added Service (VAS) providers (USSD Users e.g ERCAS)**

+

**participating Banks & Financial Switches:**

Interswitch, Remita, NIBBS, e-Transact

They will be available at all JAMB CBT centres for all cash & card payments (including service fees)

# New Payment/Collection Requirements

- ✓ **All transactions by CBT centers are to be cashless**
- ✓ **CBT centres are to open bank accounts with any of the participating banks**





# **New ePIN Payment Process by Candidates**

- 1. Sends his/her Surname, First Name & Middle Name (where applicable). This should be maximum of 38 characters + 2 spaces between names = 40 characters in all to a designated short code of JAMB**
- 2. One cell number (mobile number) can be used by one candidate only**
- 3. A confirmation code (OTP) is received by the candidate on the same number**
- 4. The candidate presents the OTP to the point of procurement of form (Banks, MMOs, MFBs, Switches, USSD Partners). The form ePIN is then sent as text message to the candidate**
- 5. The candidate presents the ePIN at any JAMB accredited CBT Centre for registration**





# Duties of Participating Financial Institutions at the CBT Centres

- ✓ **Collect the confirmation code (OTP) from candidates phone**
- ✓ **Collect payment and issue ePINs**
- ✓ **Facilitate POS Payments if necessary**
- ✓ **Provide Evidence of Payments**
- ✓ **Collection of Centre Service Fees**





# Internet Data

**Debit for the  
agreed  
N30,000 (50%  
of cost) cost of  
Annual  
Internet Data**





# Recall Subsisting Standards

# COMPUTERS & CUBICLES



- ✓ **250 functional Desktop Computer systems or laptops is required**
- ✓ **25 numbers backup systems**
- ✓ **Provision of individual cubicle (26L x 18H x 18B) inches & appropriate seat for each system**



# COMPUTERS & CUBICLES **cont'd**

**Minimum 15” flat screen Computer monitor for desktop or 17” for laptop**

**Minimum of 2GB RAM  
for all computers or thin clients**

**All Computers must be connected to a computer server with capacity to carry a minimum of 250 systems concurrently**



**Now let us discuss**



Thank  
you

